

Viewpoint 57

St Pierre Facade



dimensions (m)

ENTRY	4.43	x	2.12
PORCH	2.43	x	2.39
MUDROOM	2.06	x	4.24
LAUNDRY	3.62	x	2.49
GARAGE	6.00	x	6.04
KITCHEN	5.79	x	4.30
BUTLER'S PANTRY	2.90	x	2.67
PANTRY	2.04	x	2.24
DINING	4.59	x	6.54
LOUNGE	4.19	x	4.38
FAMILY	5.00	x	6.53
STUDY	3.75	x	2.20
PDR 1	1.86	x	1.64
G. BED	3.59	x	4.29
OUTDOOR LIVING	6.50	x	4.74

MASTER ENSUITE	3.98	x	4.25
MASTER WIR	3.65	x	4.29
MASTER SUITE	4.80	x	6.45
BED 2	3.60	x	4.24
BED 3	3.80	x	4.24
BED 4	3.80	x	4.29
LEISURE	4.19	x	4.39
STUDY NOOK	3.34	x	2.98
BATH	3.71	x	2.53
WIL	2.02	x	2.20
WIL 2	2.68	x	1.60
BALCONY	1.76	x	6.31

residence overall length 27.59 m

residence overall width 13.19 m

house area total 525.3m²

house squares 56.55sq

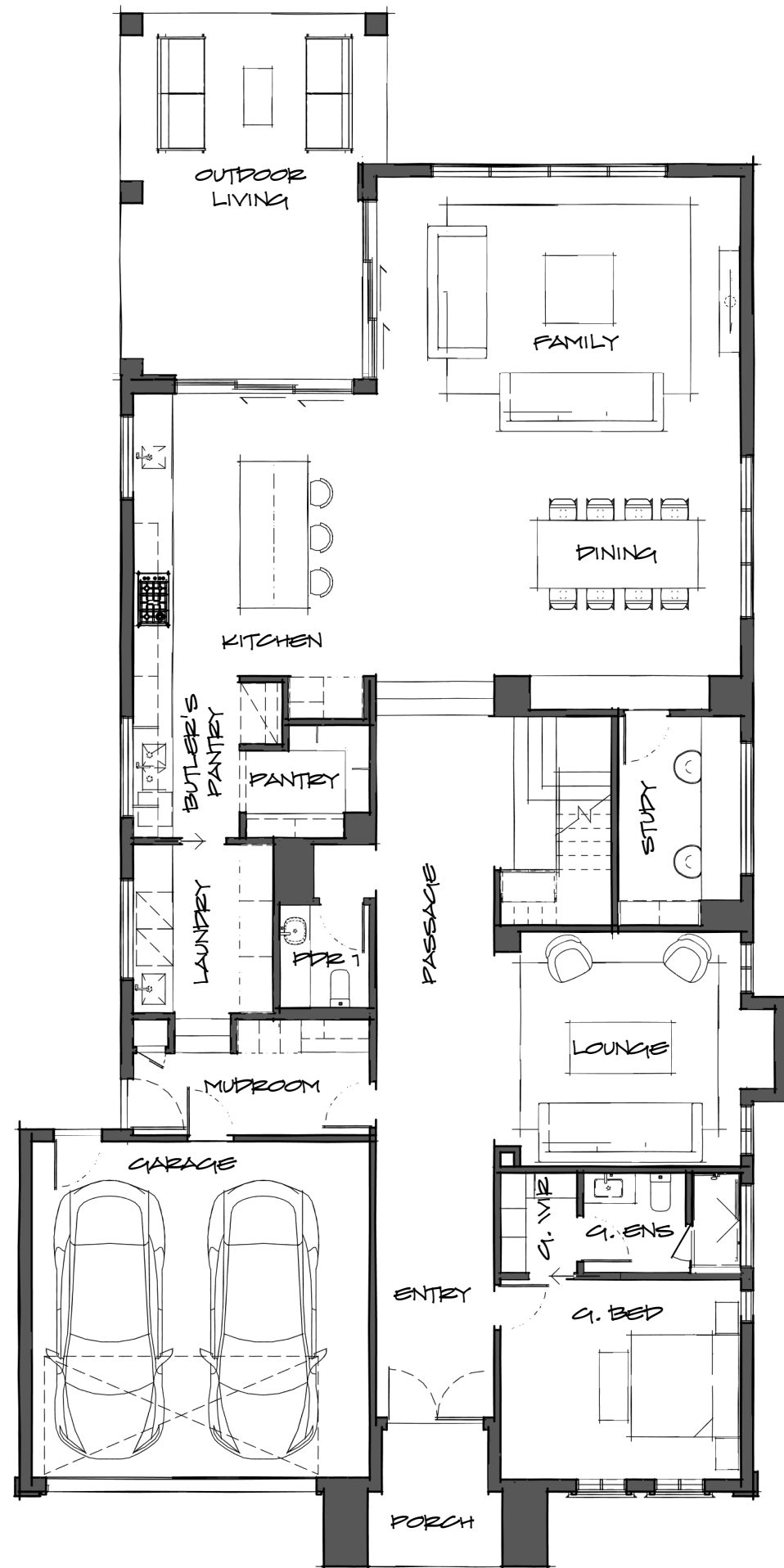

Ground Floor Marketing Plan

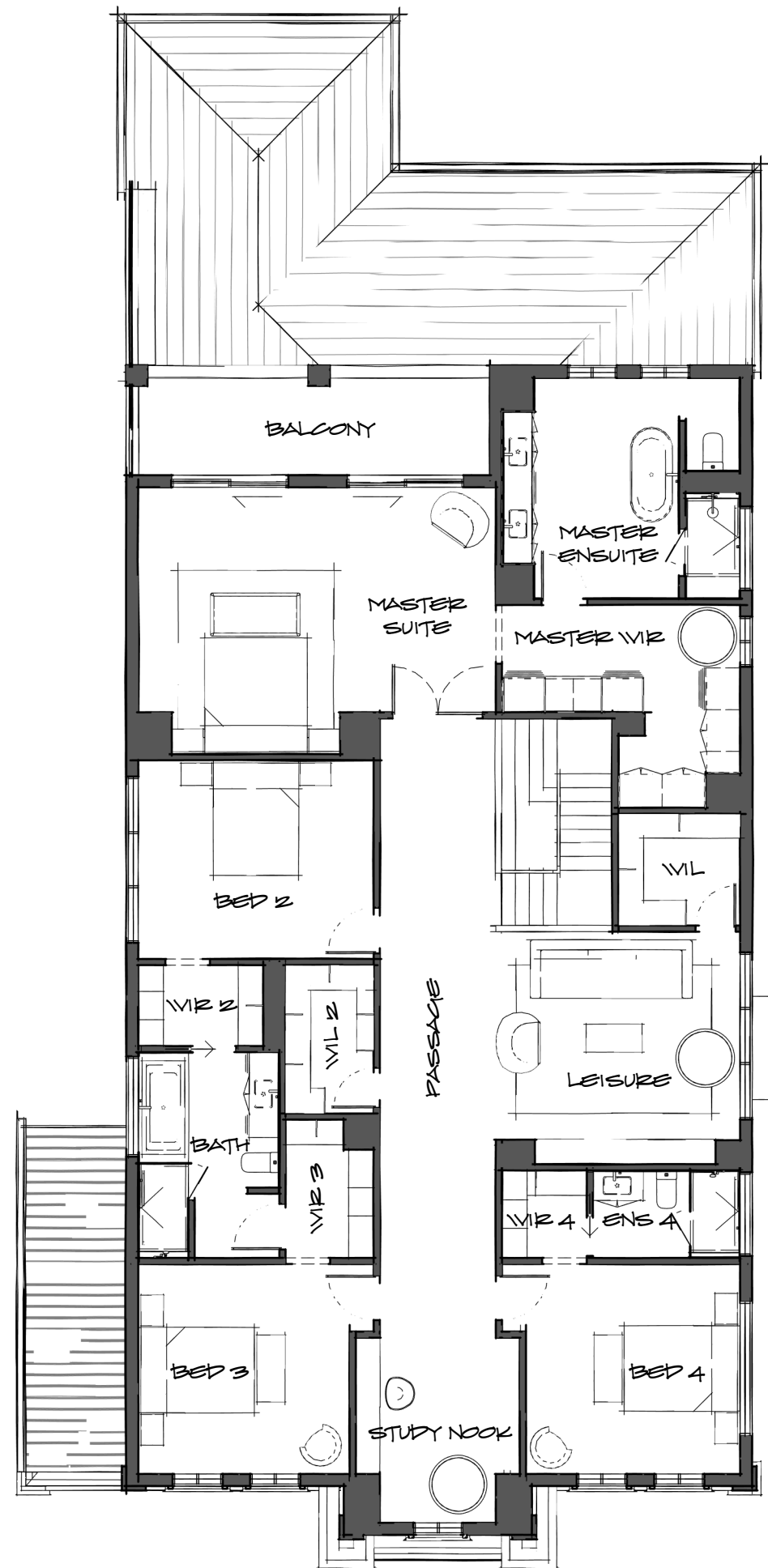

First Floor Marketing Plan

cartergrange

Refer to working drawings for full dimensions.
 © Copyright Carter Grange Homes 2021
 Carter Grange Homes Pty. Ltd.
 Builders Registration #CDB-U 49634

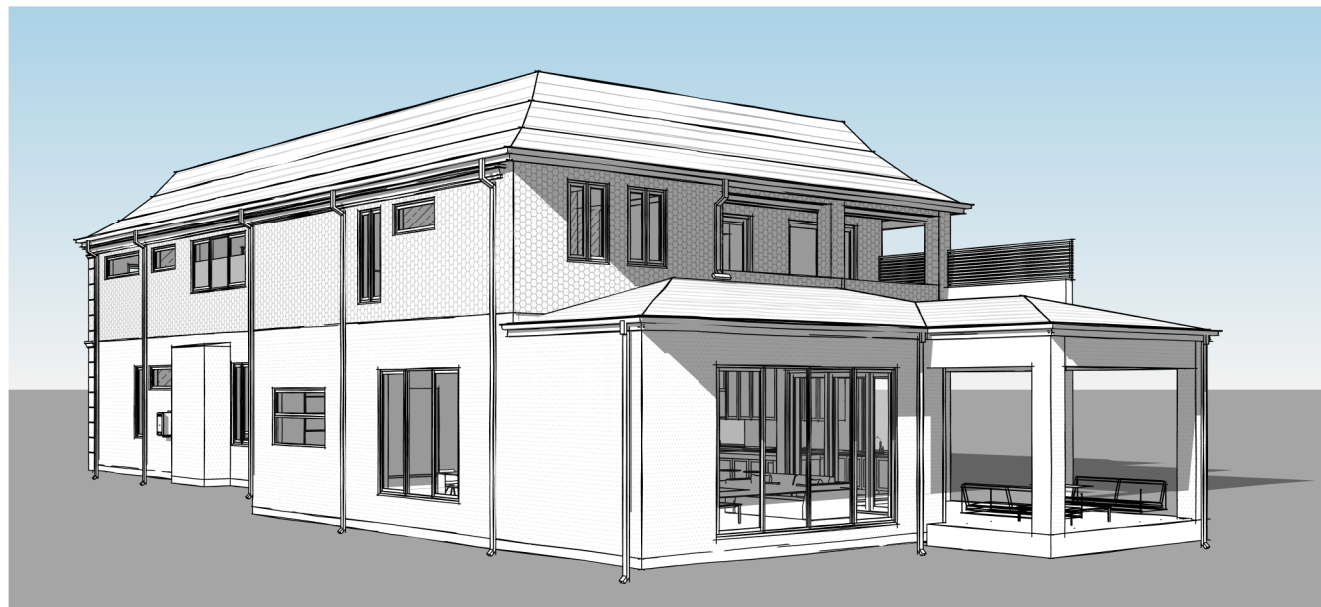

Viewpoint 57

St Pierre Facade

5  2  4 

dimensions (m)

house area total	525.3m ²
house squares	56.55sq

cartergrange

Refer to working drawings for full dimensions.
© Copyright Carter Grange Homes 2021
Carter Grange Homes Pty. Ltd.
Builders Registration #CDB-U 49634